

VICINITY MAP

19	20	21
	BRICK MILL ROAD	MANUM ROAD
WILLOWDALE 30 RD	SHORT PLAT	
	LYONS ROAD	28
	GAME FARM ROAD	
31	32	33
JUDGE RONALD RD		

APPROVALS

KITTITAS COUNTY DEPARTMENT OF PUBLIC WORKS
 EXAMINED AND APPROVED THIS _____ DAY OF _____ A.D., 202__

KITTITAS COUNTY ENGINEER
 KITTITAS COUNTY HEALTH DEPARTMENT
 I HEREBY CERTIFY THAT THE PLAT HAS BEEN EXAMINED AND CONFORMS WITH CURRENT KITTITAS COUNTY CODE CHAPTER 13.
 DATED THIS _____ DAY OF _____ A.D., 202__

KITTITAS COUNTY HEALTH OFFICER
 CERTIFICATE OF COUNTY PLANNING DIRECTOR
 I HEREBY CERTIFY THAT THE RIDGWAY SHORT PLAT HAS BEEN EXAMINED AND CONFORMS TO THE REQUIREMENTS OF THE COMPREHENSIVE PLAN OF THE KITTITAS COUNTY PLANNING COMMISSION.
 DATED THIS _____ DAY OF _____ A.D., 202__

KITTITAS COUNTY PLANNING DIRECTOR
 CERTIFICATE OF KITTITAS COUNTY TREASURER
 I HEREBY CERTIFY THAT THE TAXES AND ASSESSMENTS FOR THIS PLAT ARE CURRENT AND THAT THIS YEAR IN WHICH THE PLAT IS NOW TO BE FILED.
 PARCEL NO. 639836
 DATED THIS _____ DAY OF _____ A.D., 202__

KITTITAS COUNTY TREASURER
 CERTIFICATE OF IRRIGATION ENTITY
 I HEREBY CERTIFY THAT THE IRRIGATION PLAN FOR RIDGWAY SHORT PLAT CONFORMS TO THE REQUIREMENTS OF KITTITAS RECLAMATION DISTRICT
 DATED THIS _____ DAY OF _____ A.D., 202__

KITTITAS RECLAMATION DISTRICT
 NAME AND ADDRESS - ORIGINAL TRACT OWNERS
 NAME: JAMES RIDGWAY
 ADDRESS: 700 LYONS ROAD
 ELLENBURG, WA 99028
 PHONE: (509) _____
 SOURCE OF WATER: SHARED WELL
 CHURCH TRAIL, AC-1
 ON SITE SEWAGE SYSTEMS
 STORM WATER: NO IMPROVEMENTS FOR THIS APP.
 WIDTH AND TYPE OF ACCESS: COUNTY ROAD R/W
 NO. OF SHORT PLATTED LOTS: TWO (2)
 SCALE: 1" = 200'

RIDGWAY SHORT PLAT
 PART OF SECTION 29, T. 18 N., R. 19 E., W.M.
 KITTITAS COUNTY, WASHINGTON

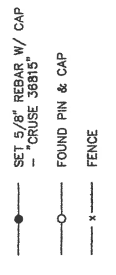
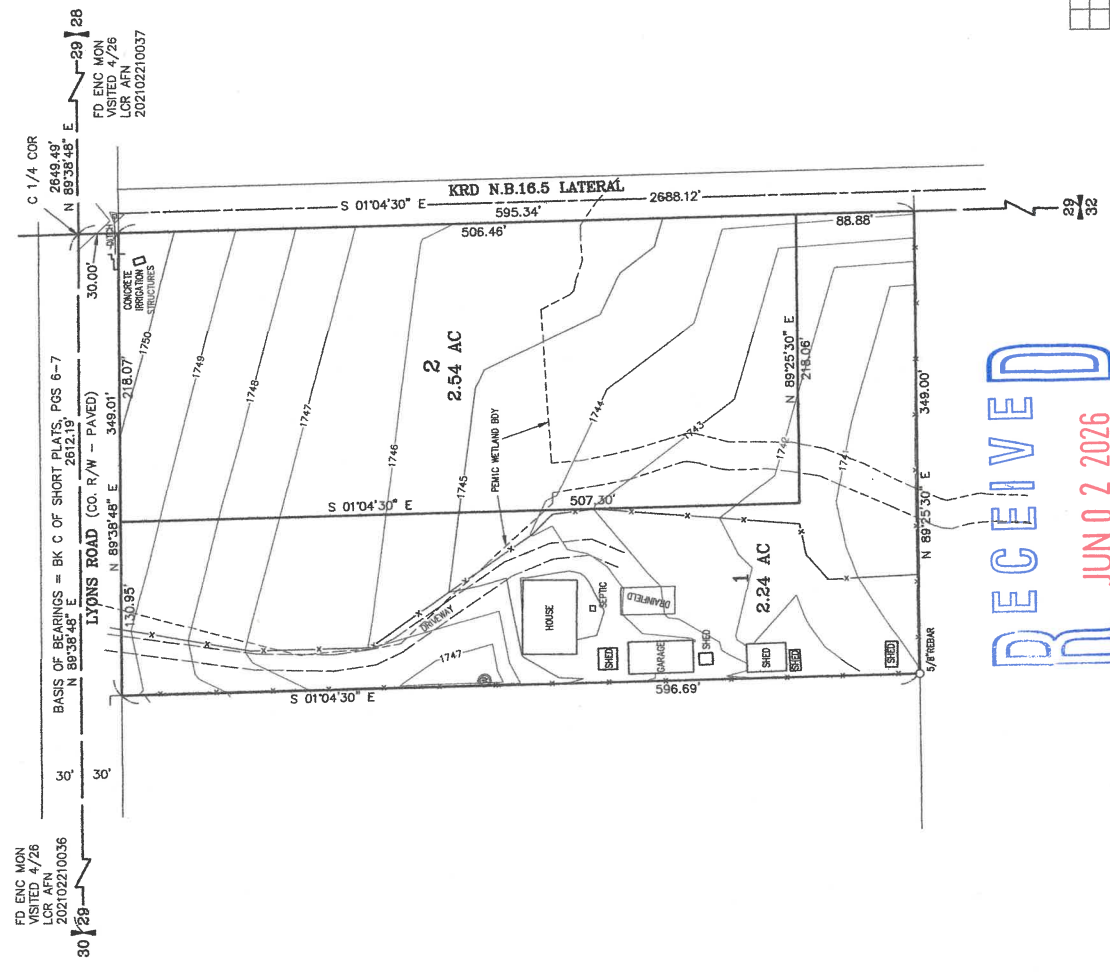

NOTE: CONTOURS SHOWN HEREON ARE TO NAVD88 ELEVATION DATUM BASED ON FIELD LOCATES COMPLETED 4/23/2026 FOR PRELIMINARY SHORT PLAT APPLICATION.
 WETLANDS SHOWN HEREON ARE BASED ON KITTITAS COUNTY COMPAS MAPPING.

AUDITOR'S CERTIFICATE
 Filed for record this _____ day of _____, 2026, at _____, in Book M of Short Plats at page(s) _____ at the request of Cruse & Associates.
 RECEIVING NO. _____

BRYAN ELLIOTT, by _____
 KITTITAS COUNTY AUDITOR
 SURVEYOR'S CERTIFICATE
 This map correctly represents a survey made by me or under my direction in conformance with the requirements of the Survey Recording Act of the request of JIM RIDGWAY in JUNE of 2026.



PRELIMINARY
 CHRISTOPHER C. CRUSE
 Professional Land Surveyor
 License No. 36815

CRUSE & ASSOCIATES
 PROFESSIONAL LAND SURVEYORS
 217 E. Fourth St.
 Ellensburg, WA 99028
 P.O. Box 959
 (509) 962-6242



RECEIVED
 JUN 02 2026
 Kittitas County CDS

